Hersencentrum

Behandeling van patiënten met een subarachnoidale bloeding

Mervyn Vergouwen, neuroloog

23 april 2022

Universitair Medisch Centrum Utrecht

Hoe vaak komt een hersenaneurysma voor?

- Ongeveer 3% van de volwassen bevolking
- Bij sommige mensen vaker:
  - In de familie: 10%
  - Cystenieren: 15%

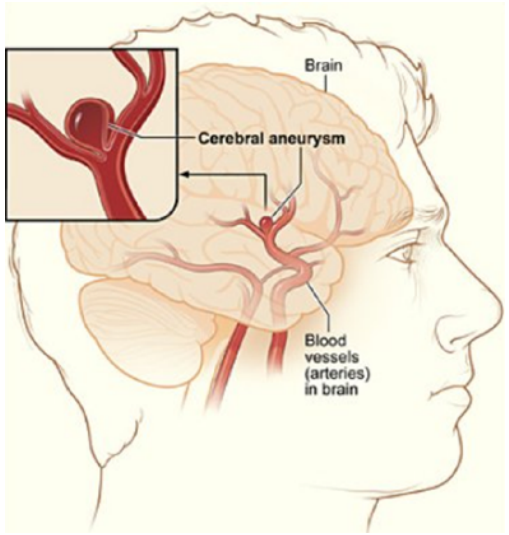

Risicofactoren voor krijgen van aneurysma

- Hoge bloeddruk
- Roken
- Als het in de familie voorkomt
- Cystenieren

Waar in de hersenen?

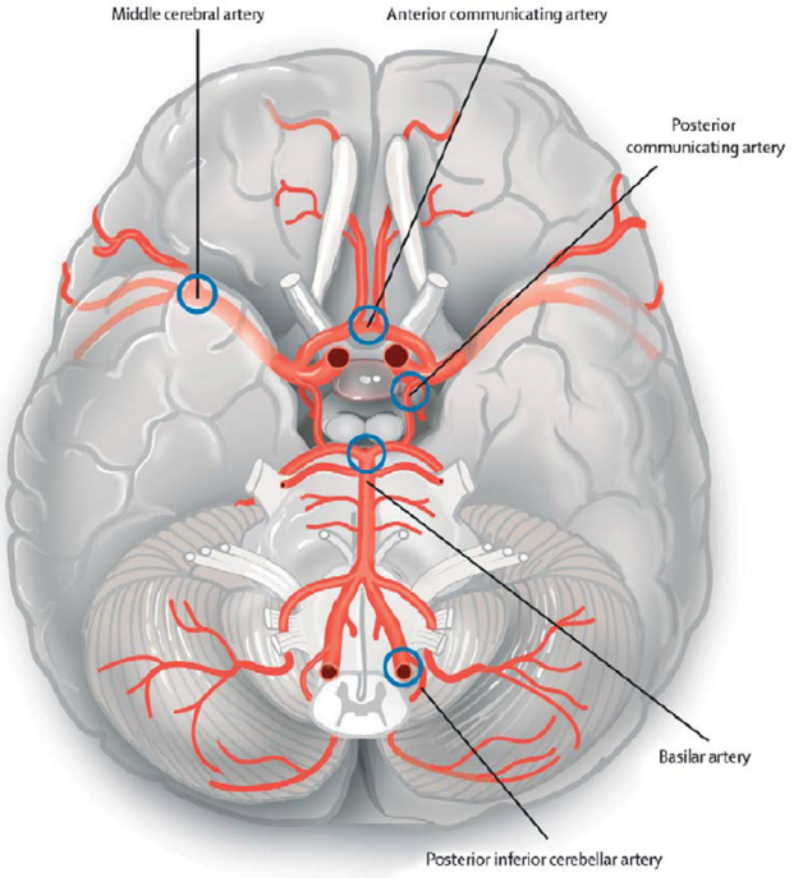

Sub-arachnoïdaal =

onder het spinnenwebvlies

Bij vertakkingen bloedvaten

Als een aneurysma barst…

Belangrijkste doel van behandeling

Voorkomen dat het aneurysma opnieuw gaat bloeden

https://www.youtube.com/watch?v=XeBZuXvLPd8

Aneurysma behandeling: clippen

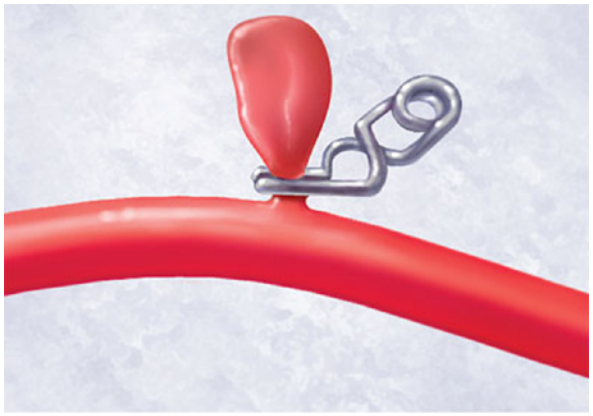

Frontotemporal Approach for Internal Carotid, Ophthalmic, Anterior Communicating, and Middle Cerebral Aneurysms

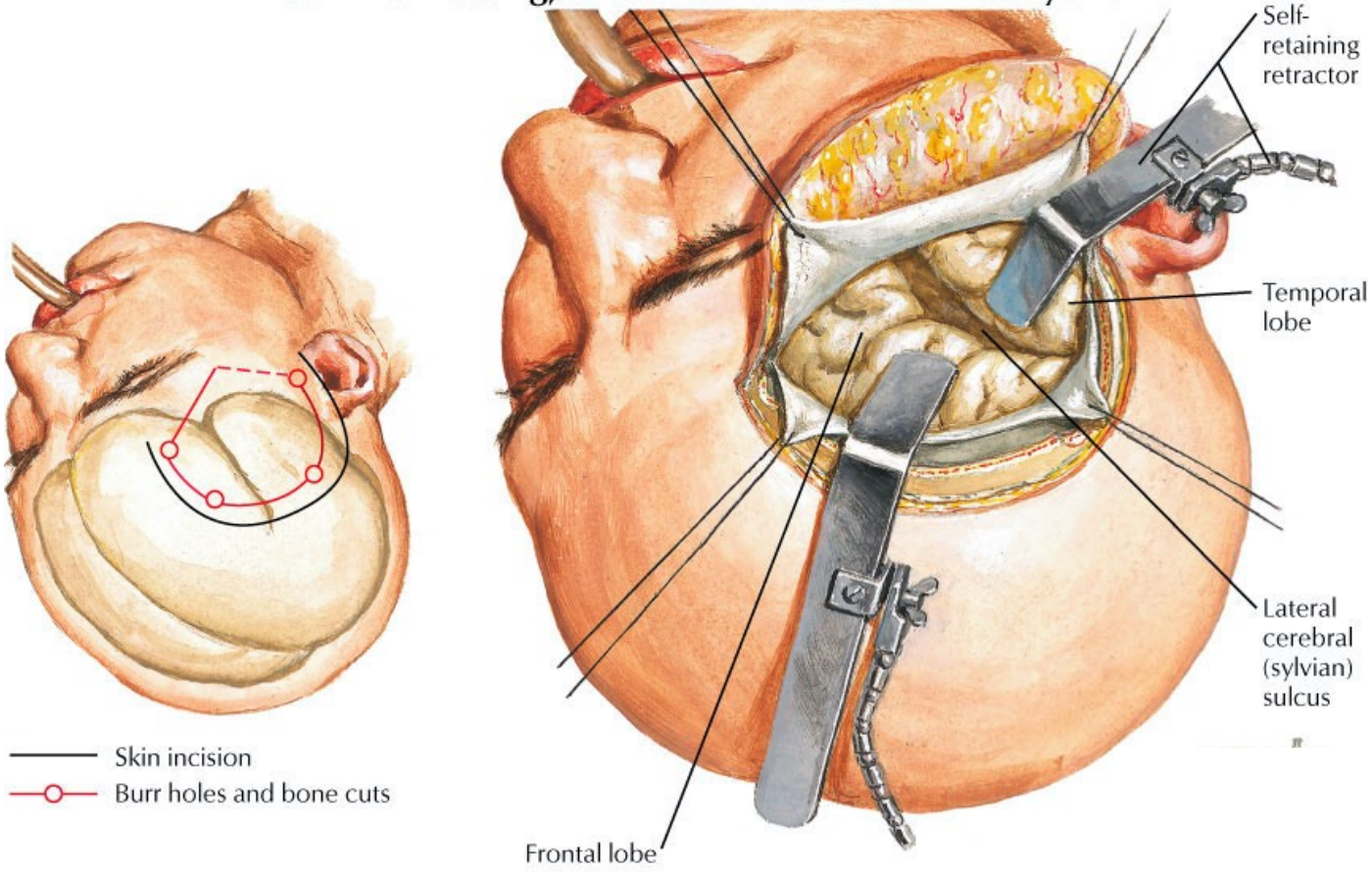

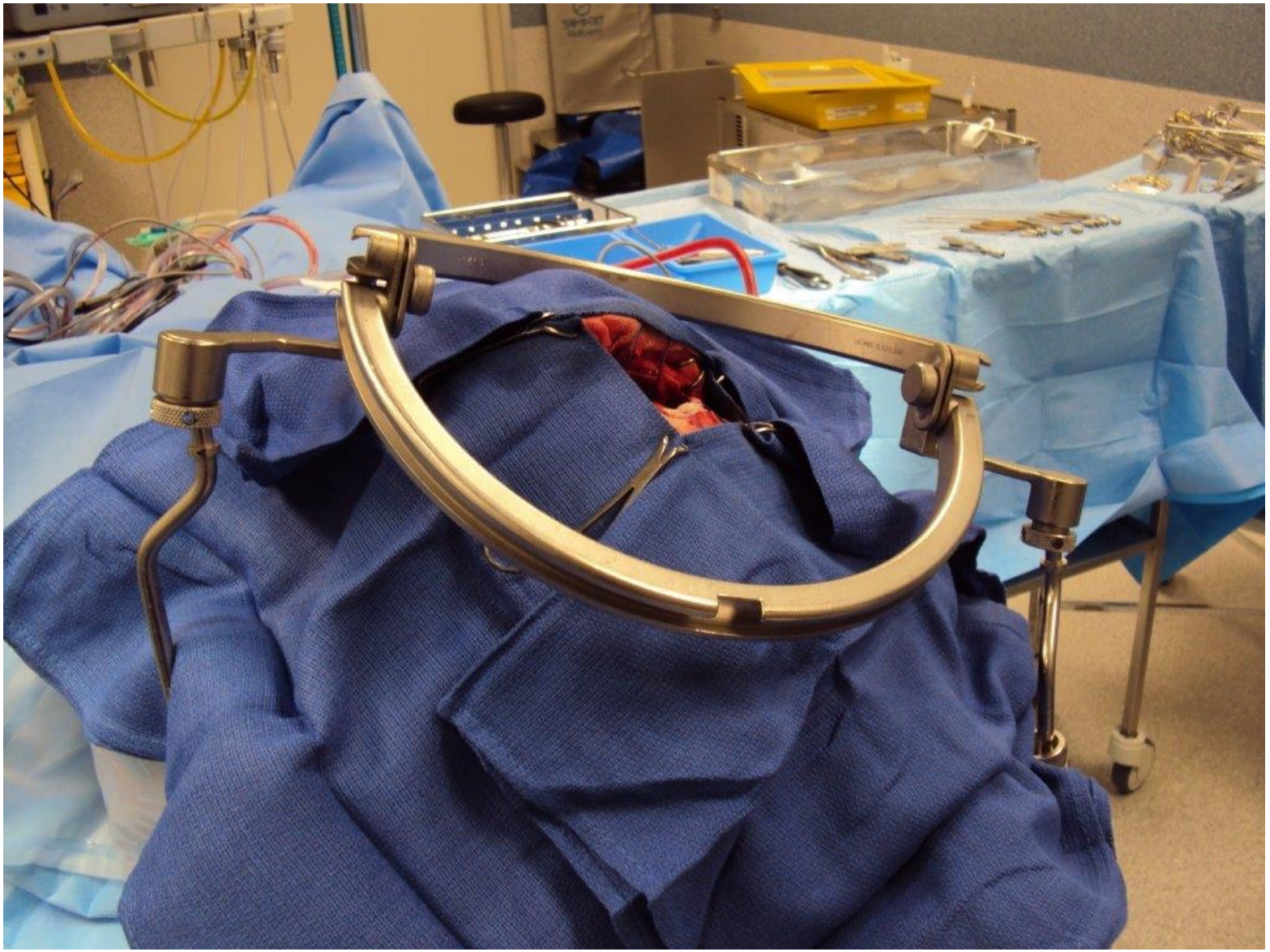

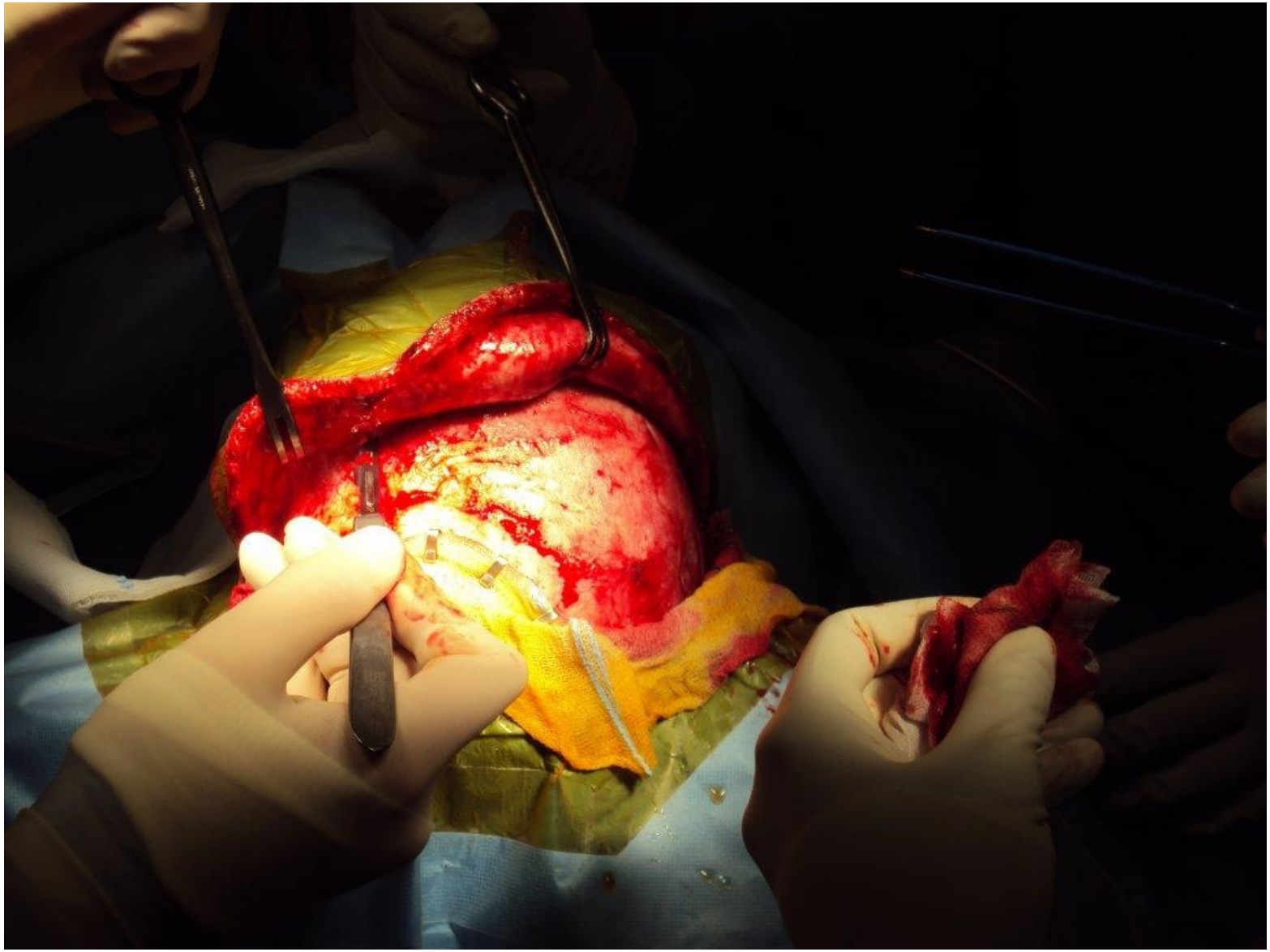

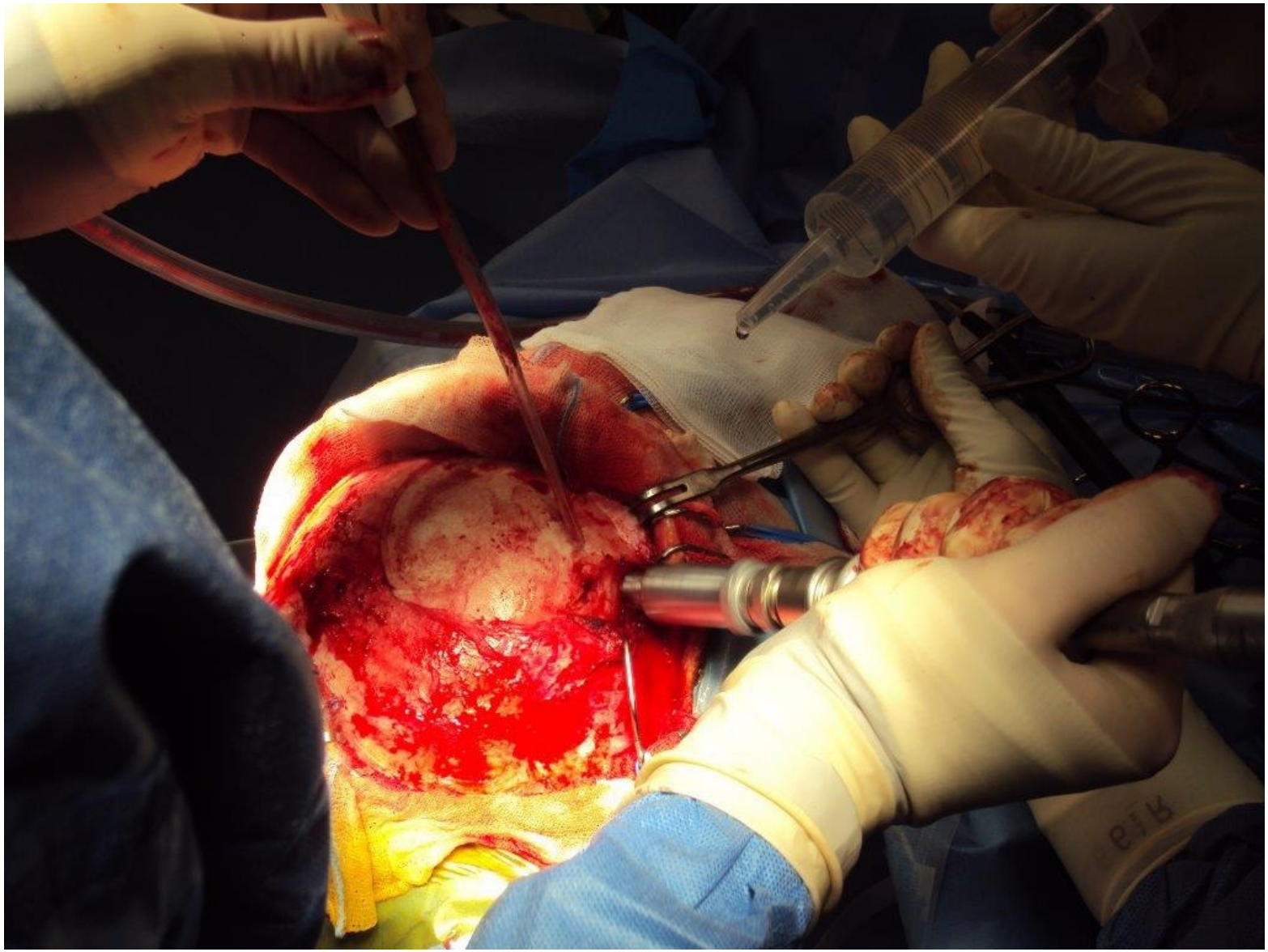

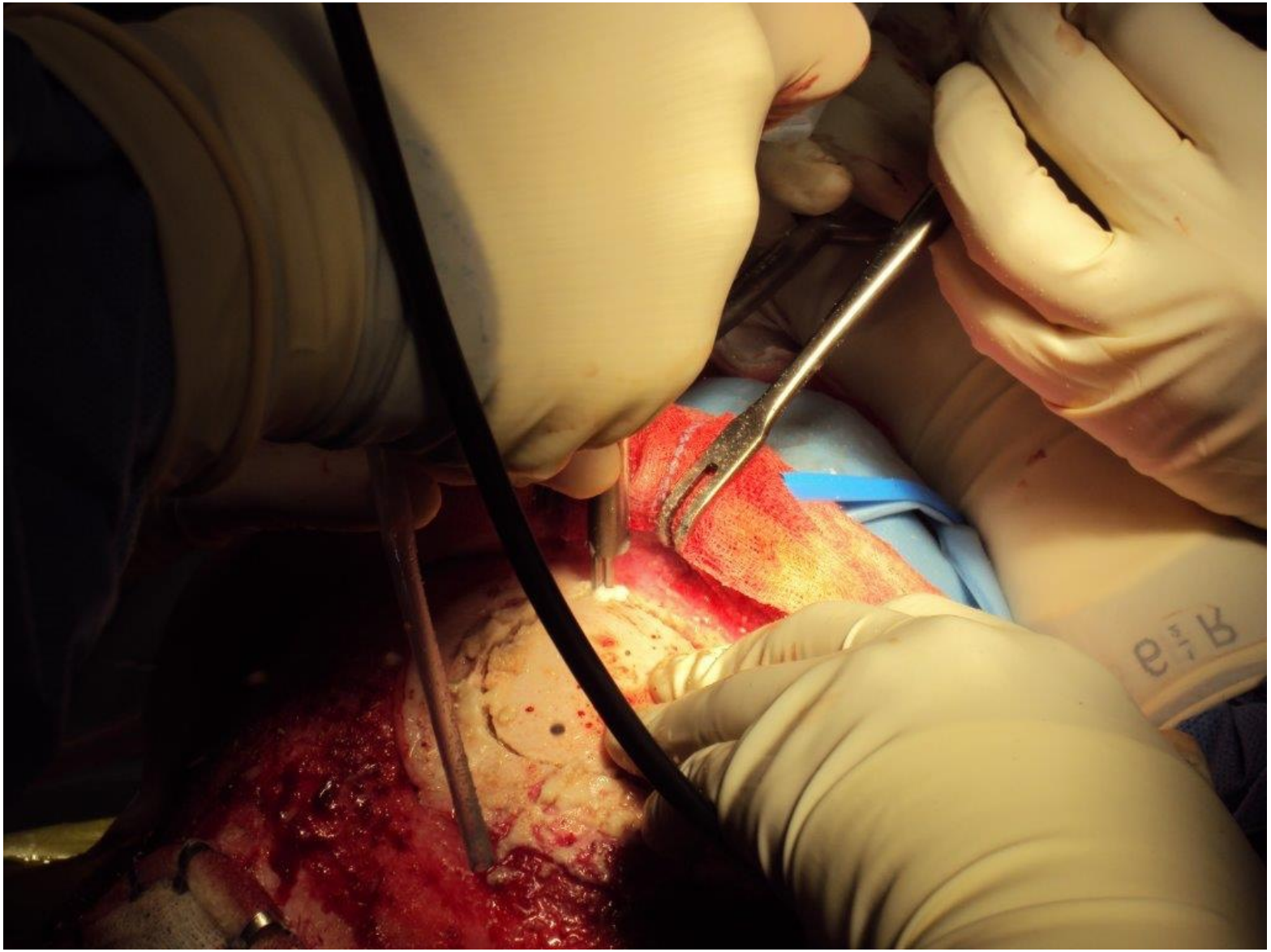

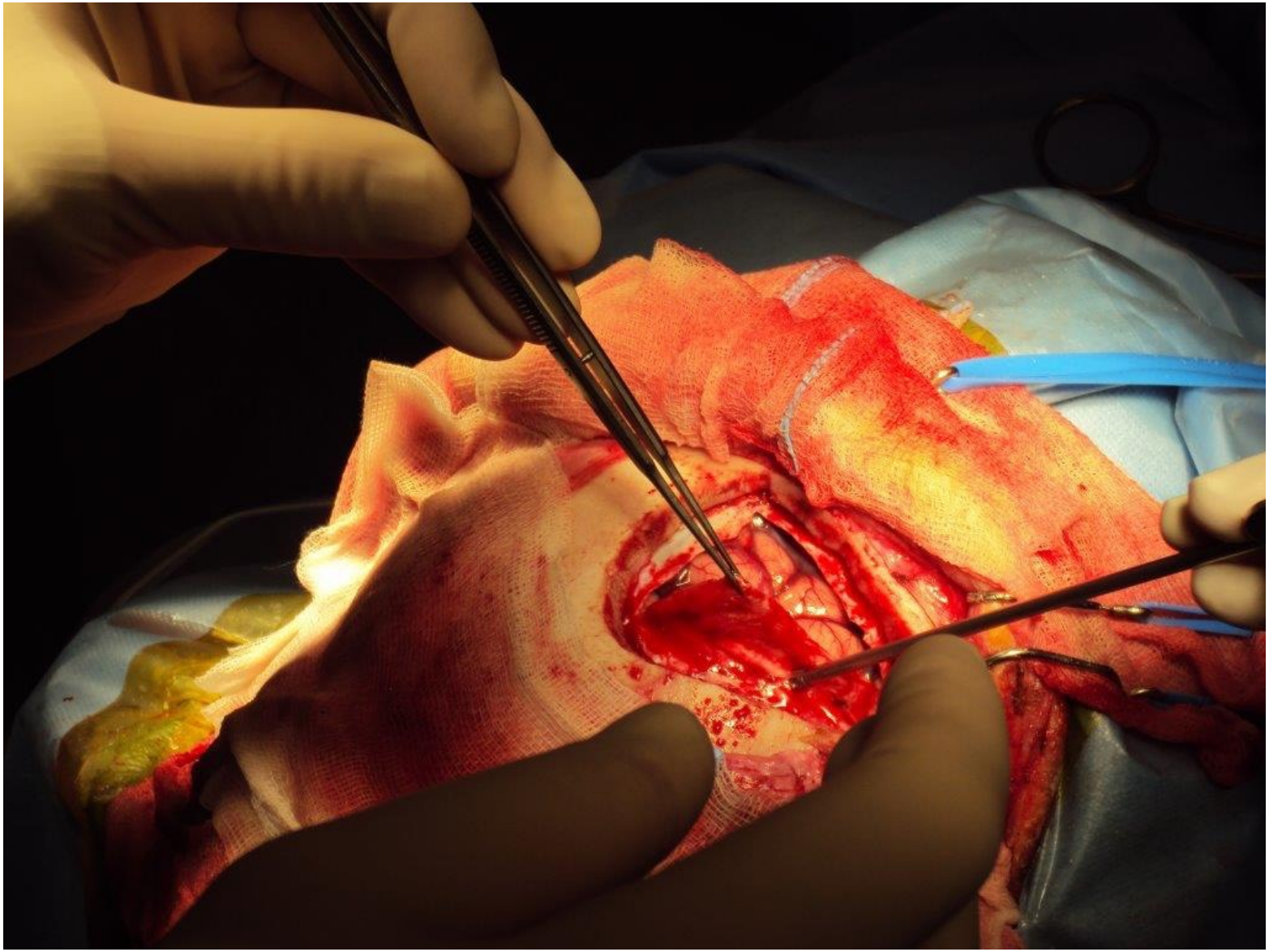

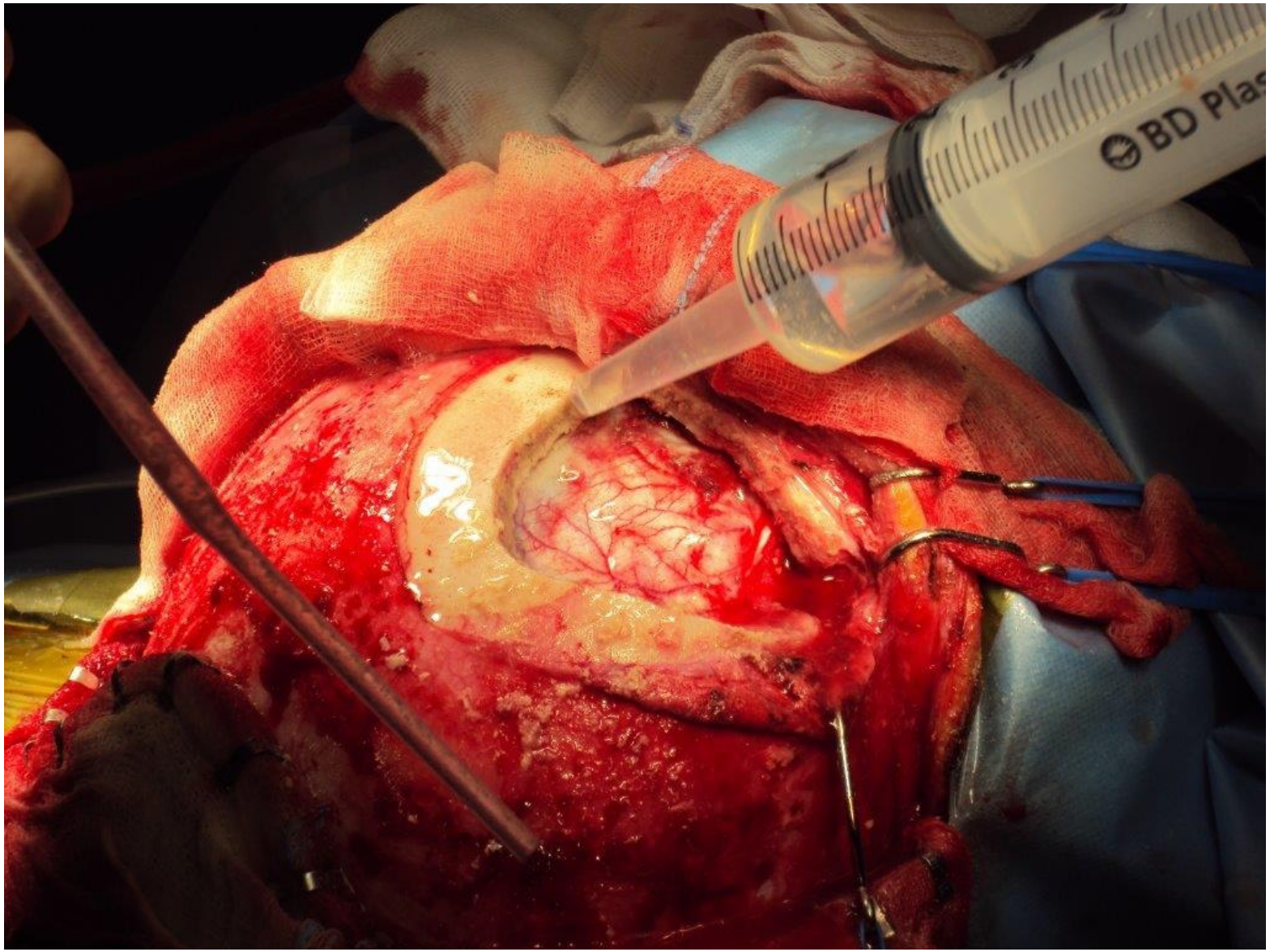
BD Plas

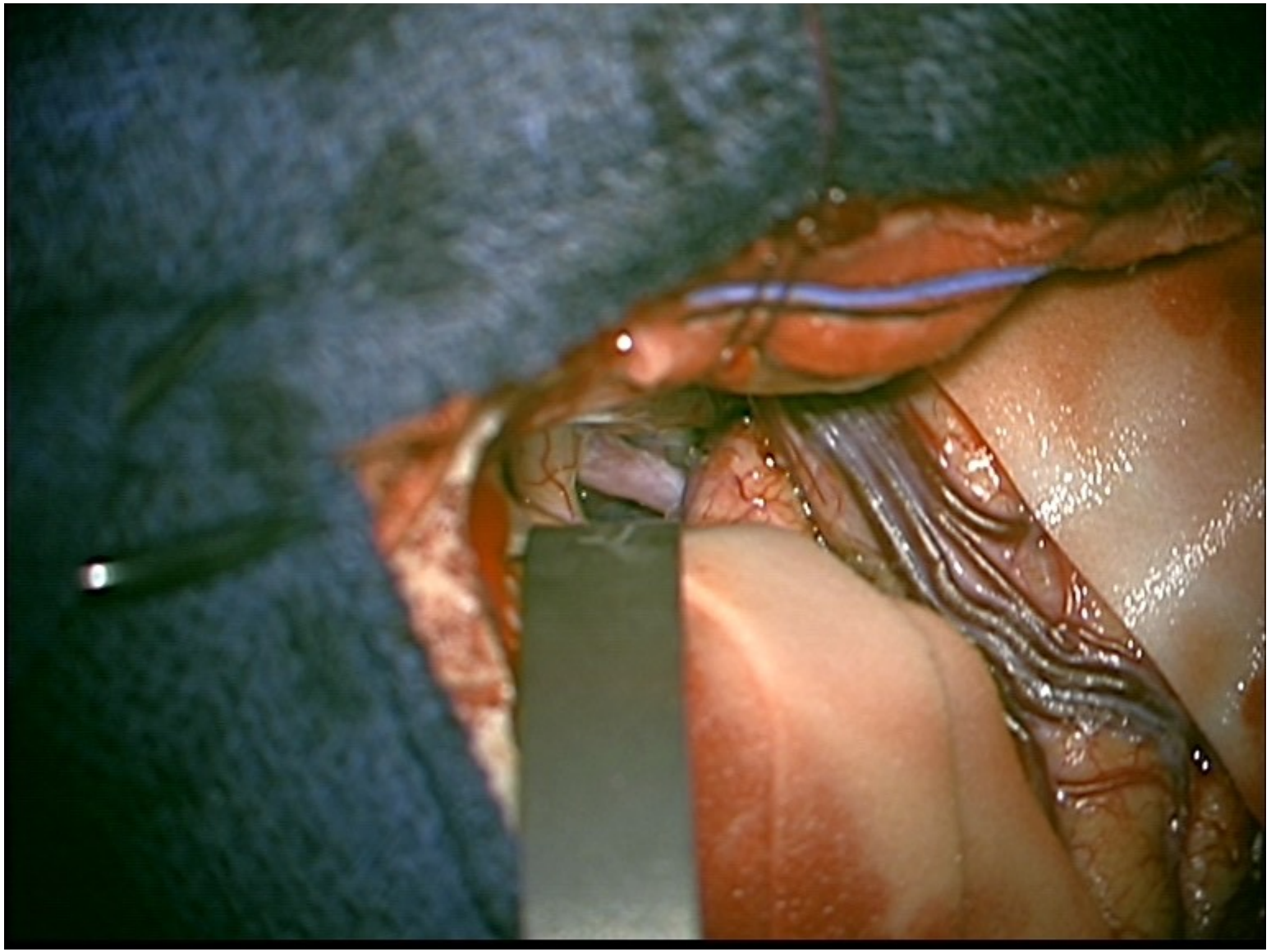

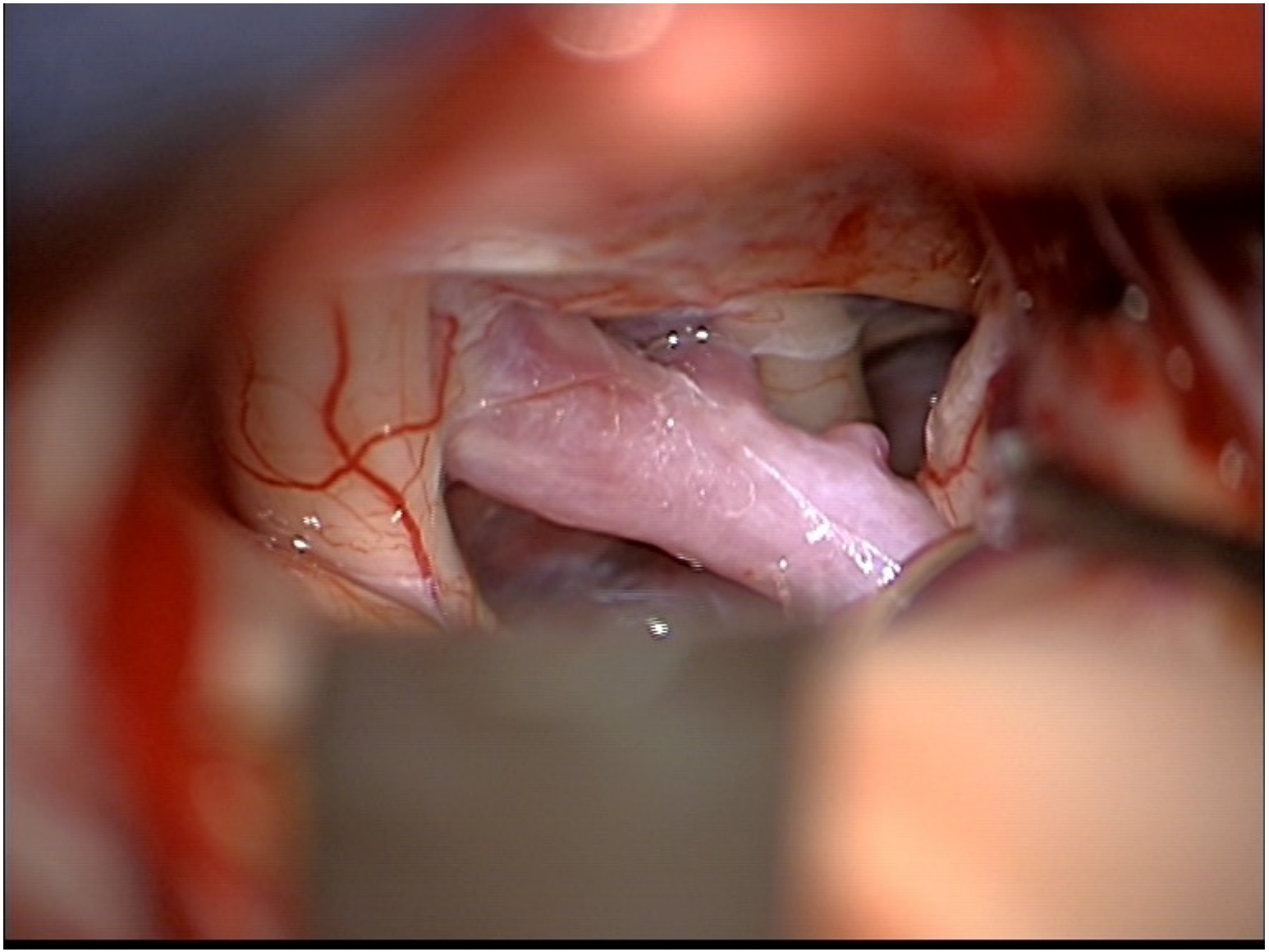

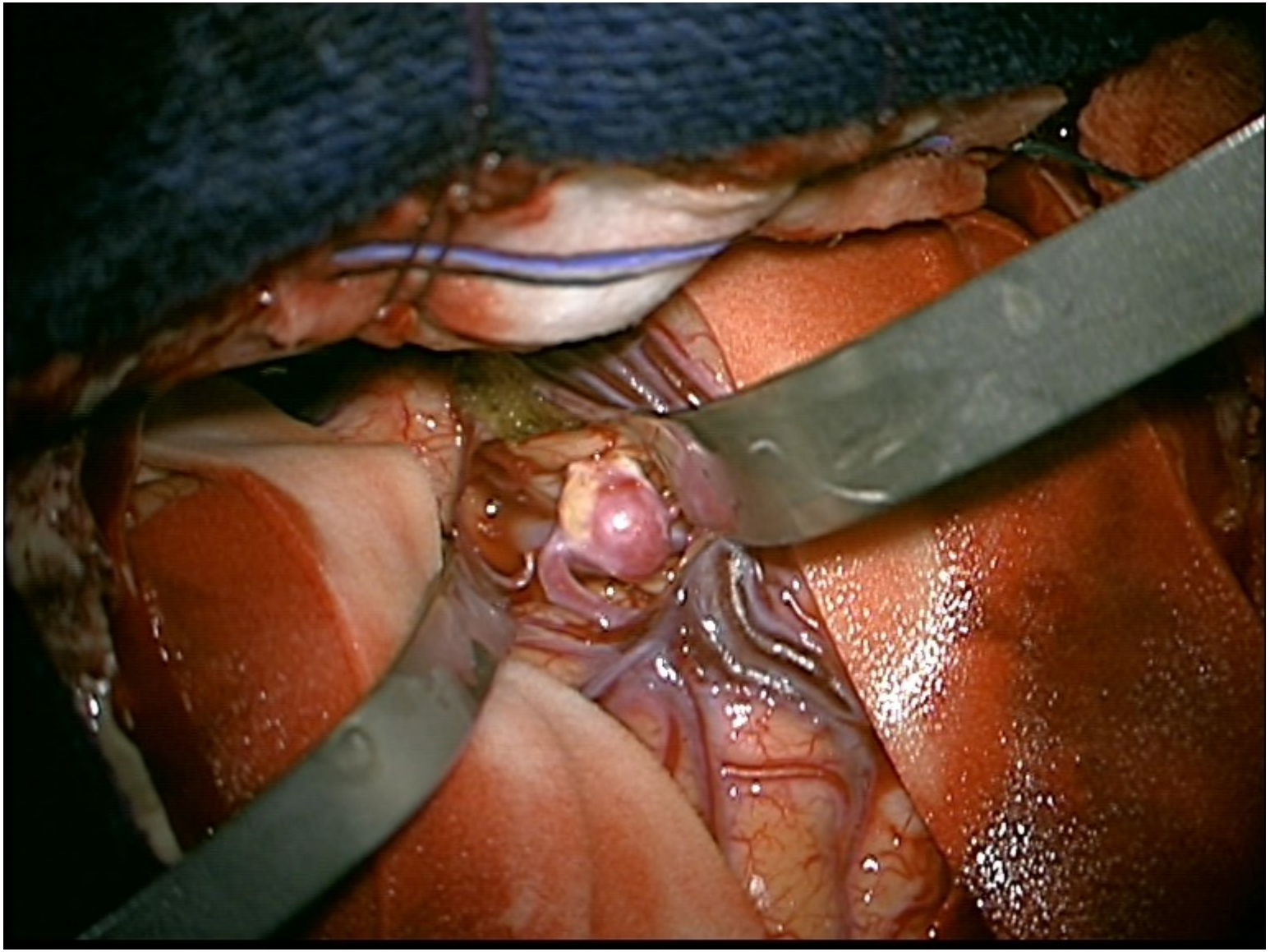

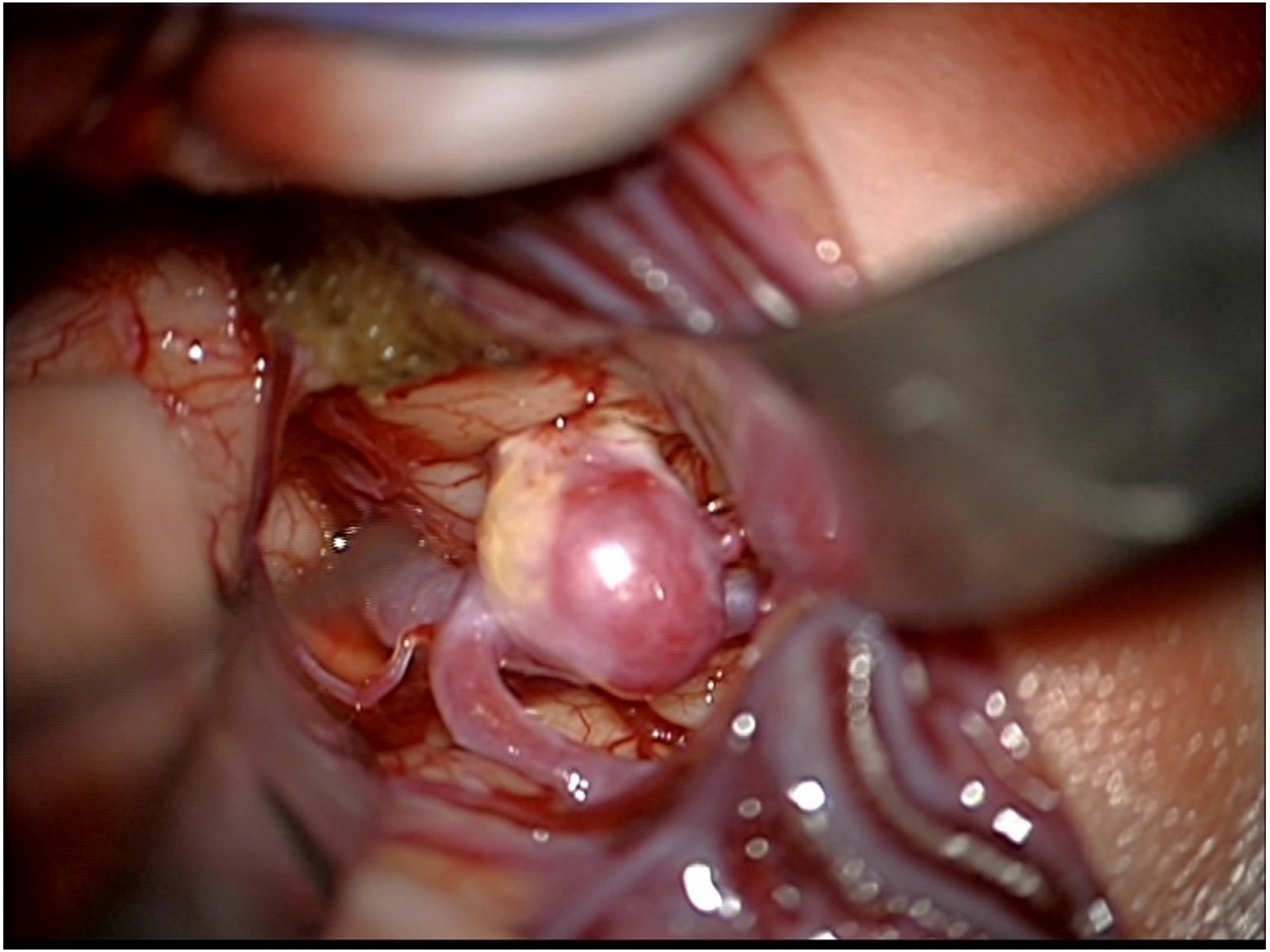

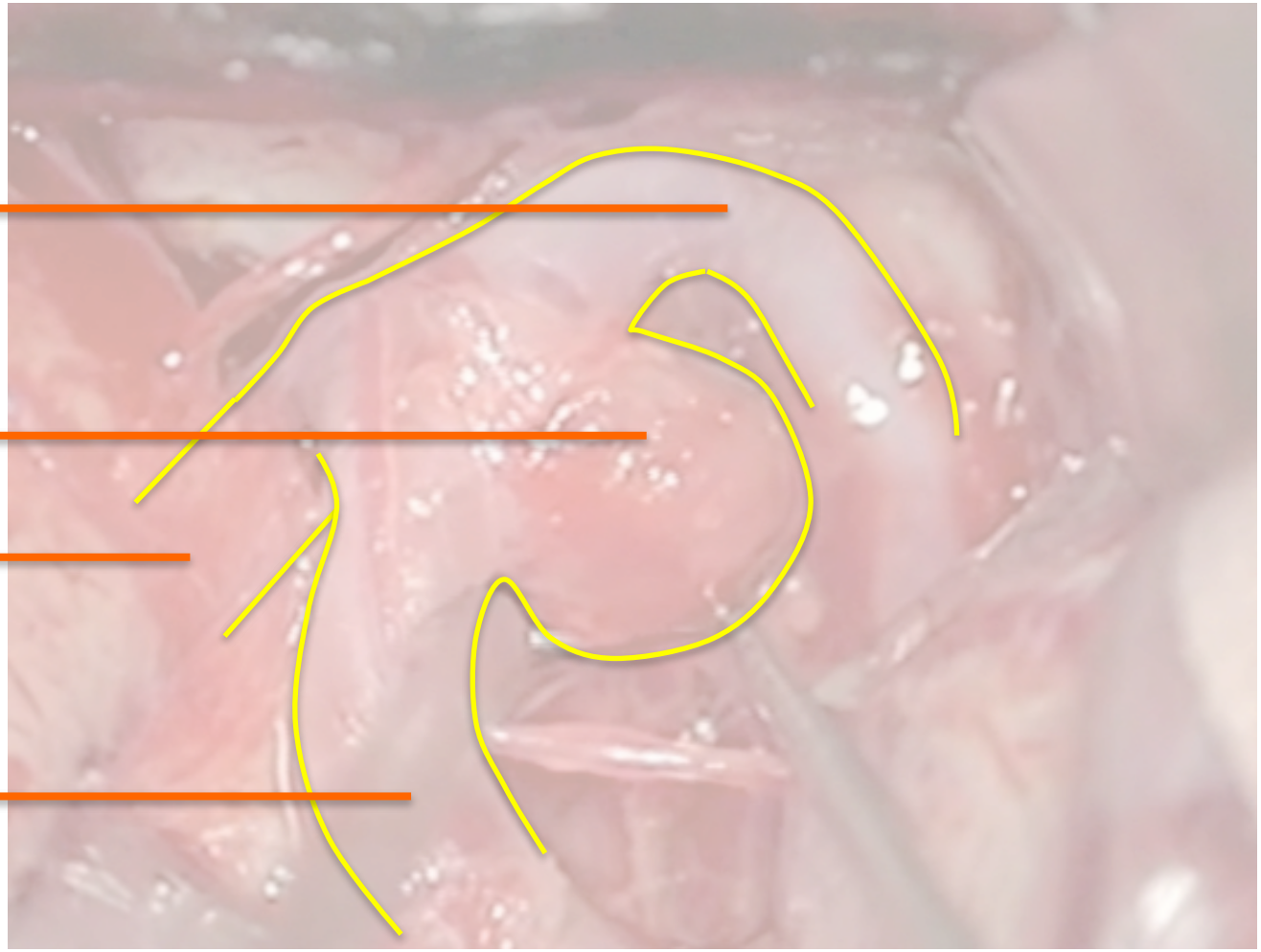
vat na splitsing
aneurysma
aanvoerend vat
vat na splitsing

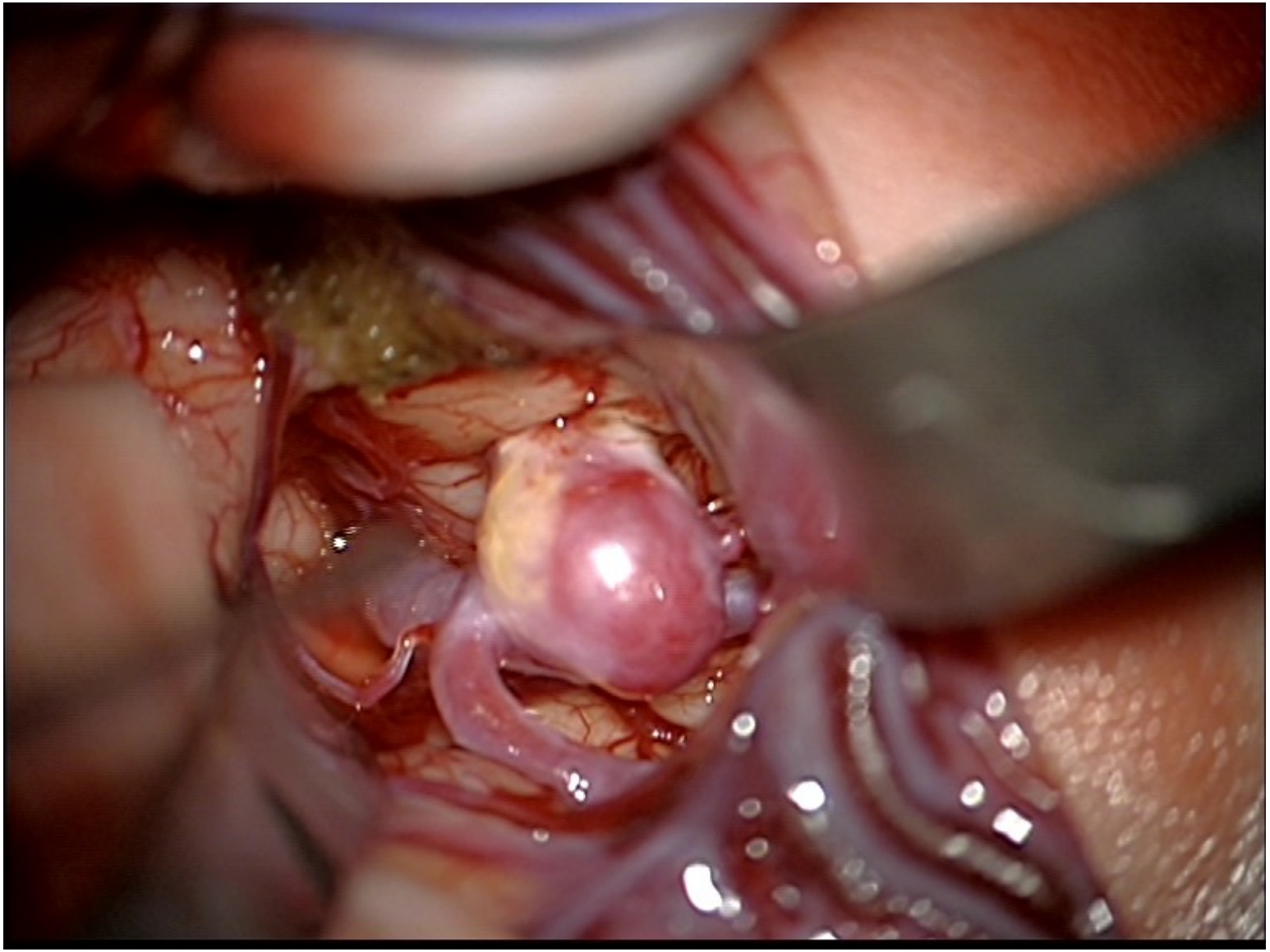

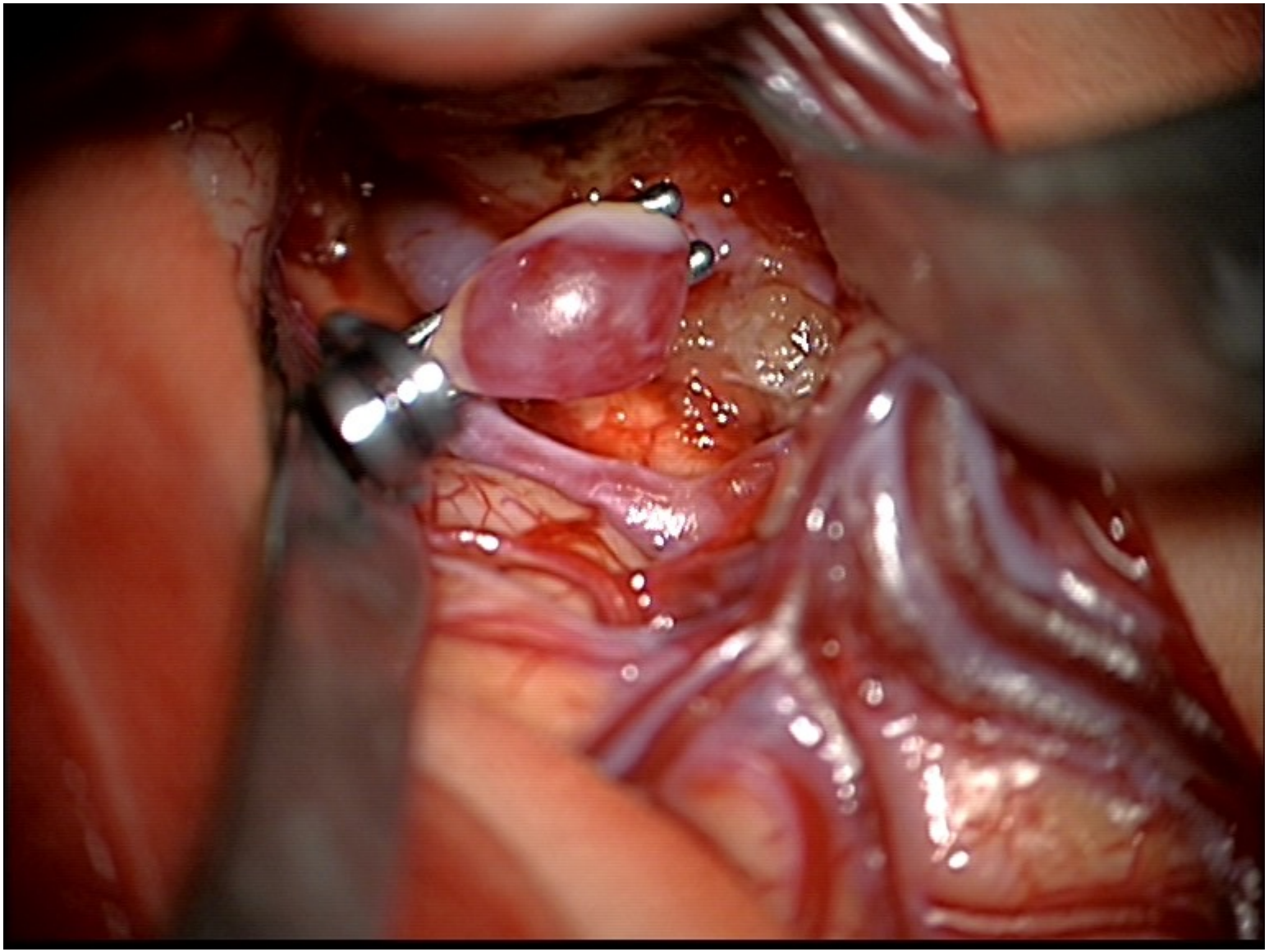

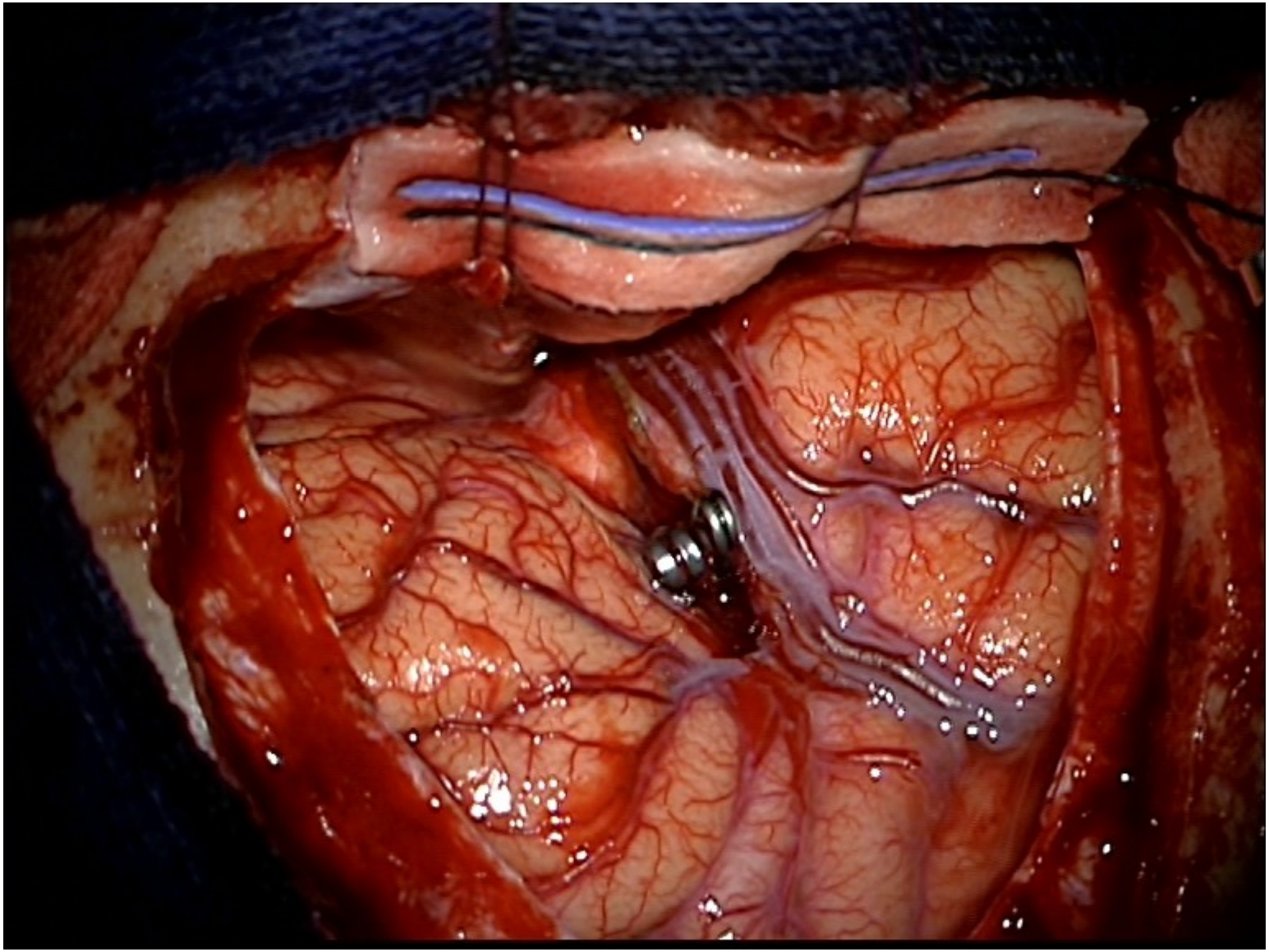

Aneurysma behandeling: coilen

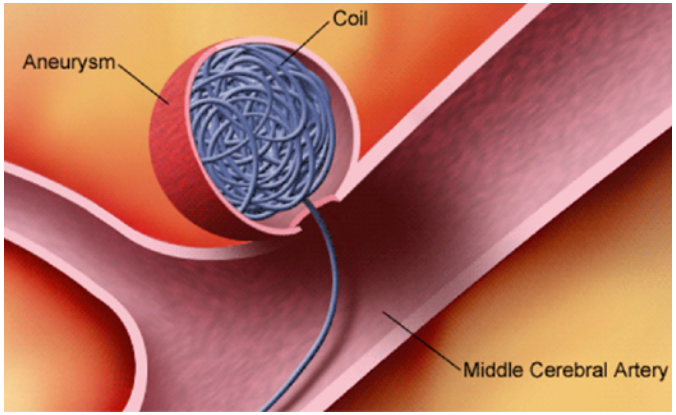

Aneurysma behandeling: balloon-assisted coilen

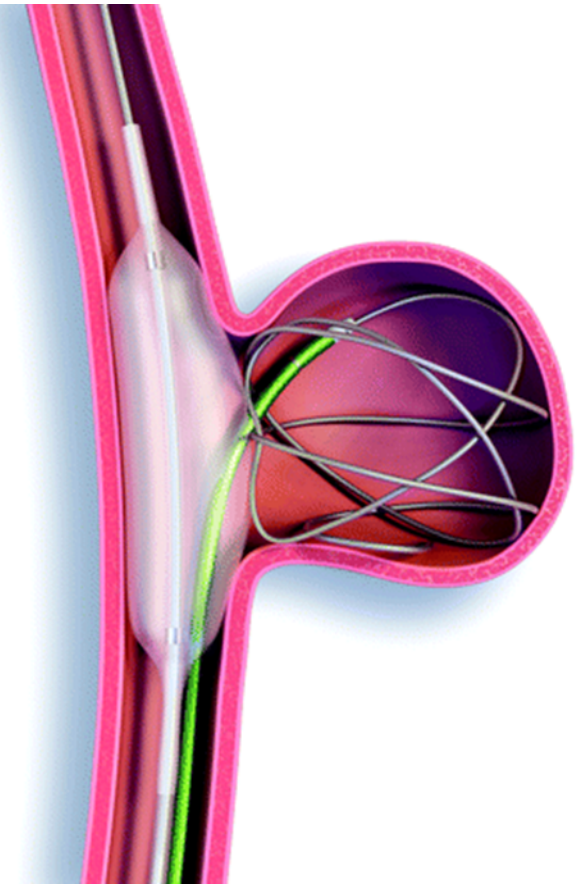

Aneurysma behandeling: stent-assisted coilen

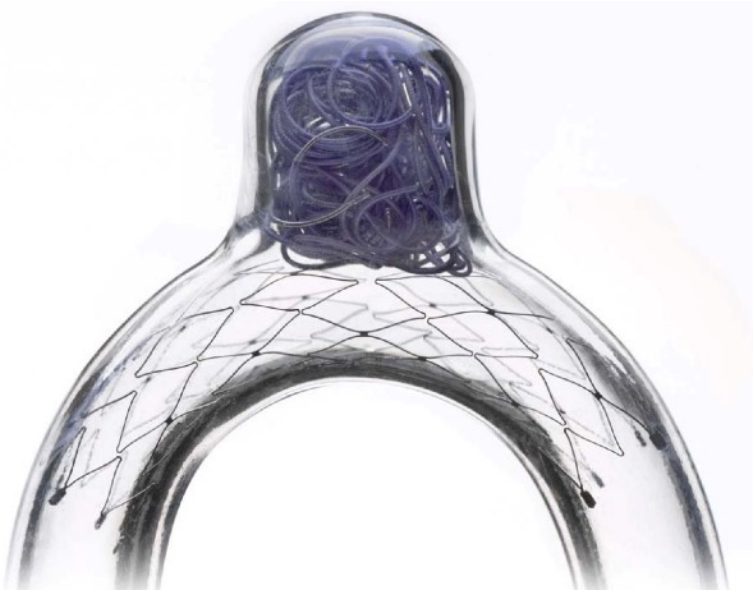

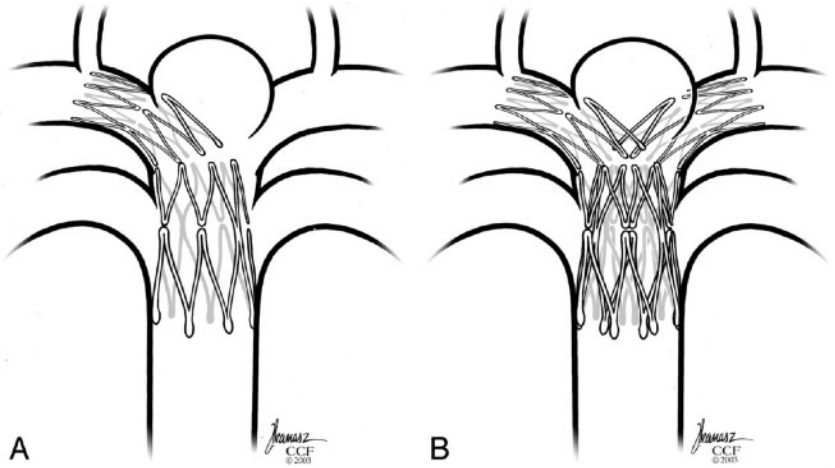

Aneurysma behandeling: flowdiverting stent

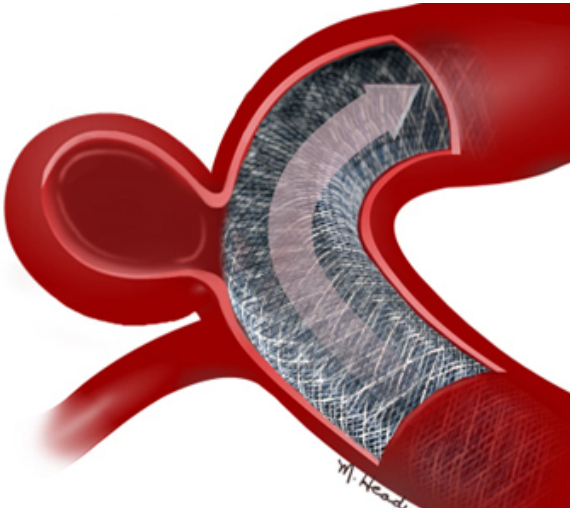

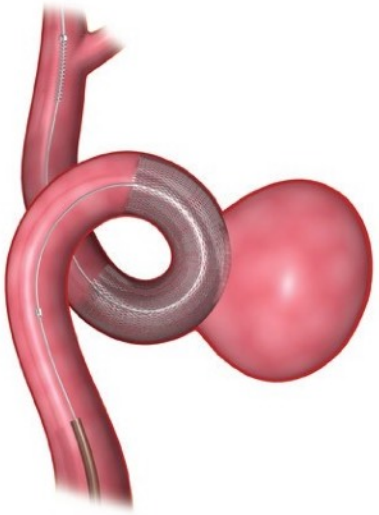

Aneurysmabehandeling: webdevice

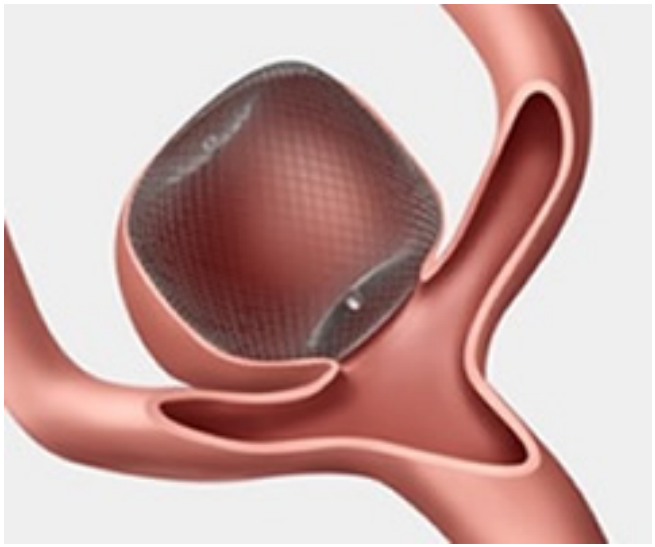

Hartelijk dank voor uw aandacht

Hersencentrum

Bezoekadres:
Heidelberglaan 100
3584 CX UTRECHT

Postadres:
Postbus 85500
3508 GA UTRECHT

T. 088 75 595 93
E. hersencentrum@umcutrecht.nl

www.umcutrecht.nl/hersencentrum